

84712 (2579)

bore well

bore well

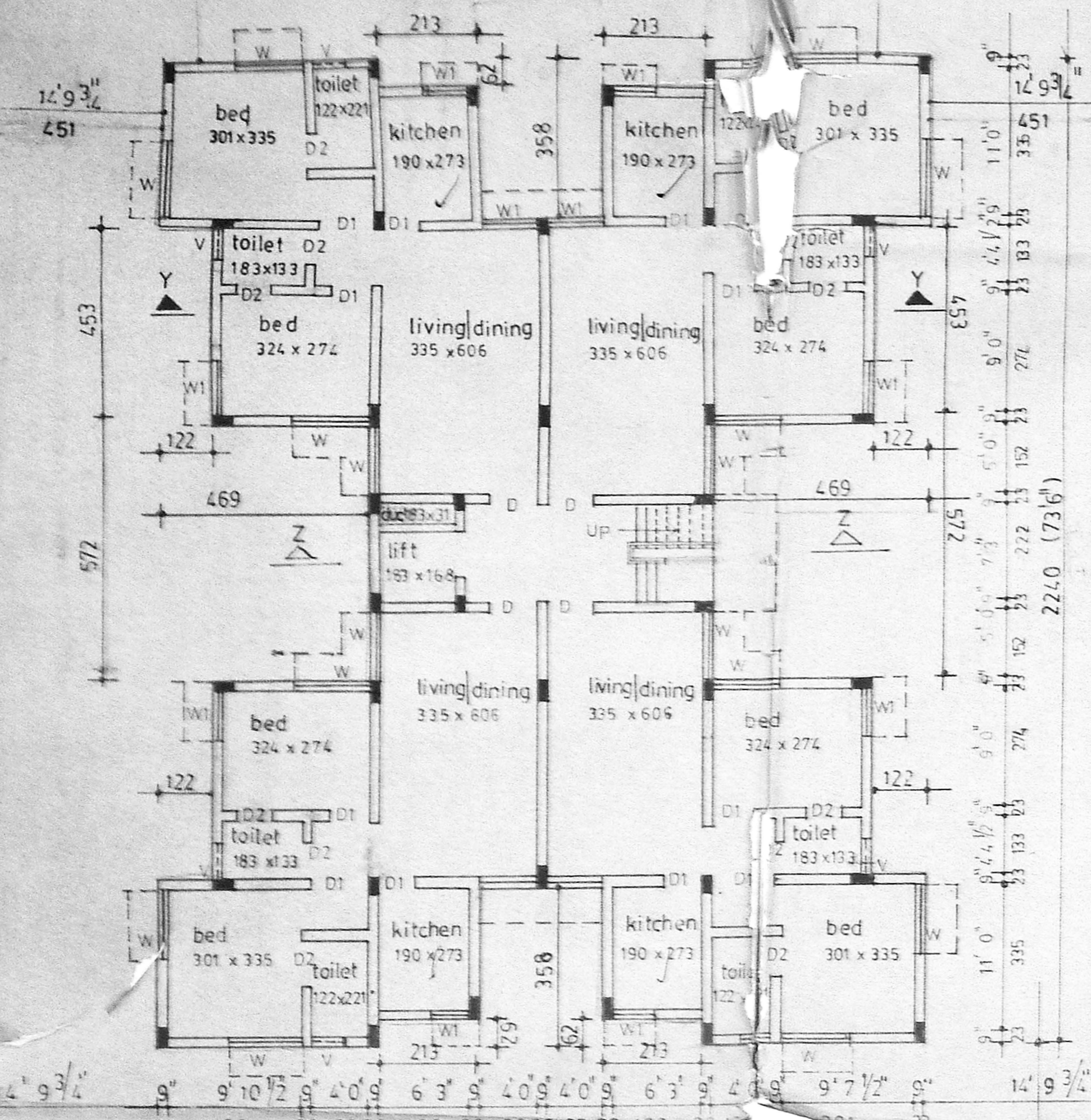

GROUND FLOOR PLAN (BLOCK E)

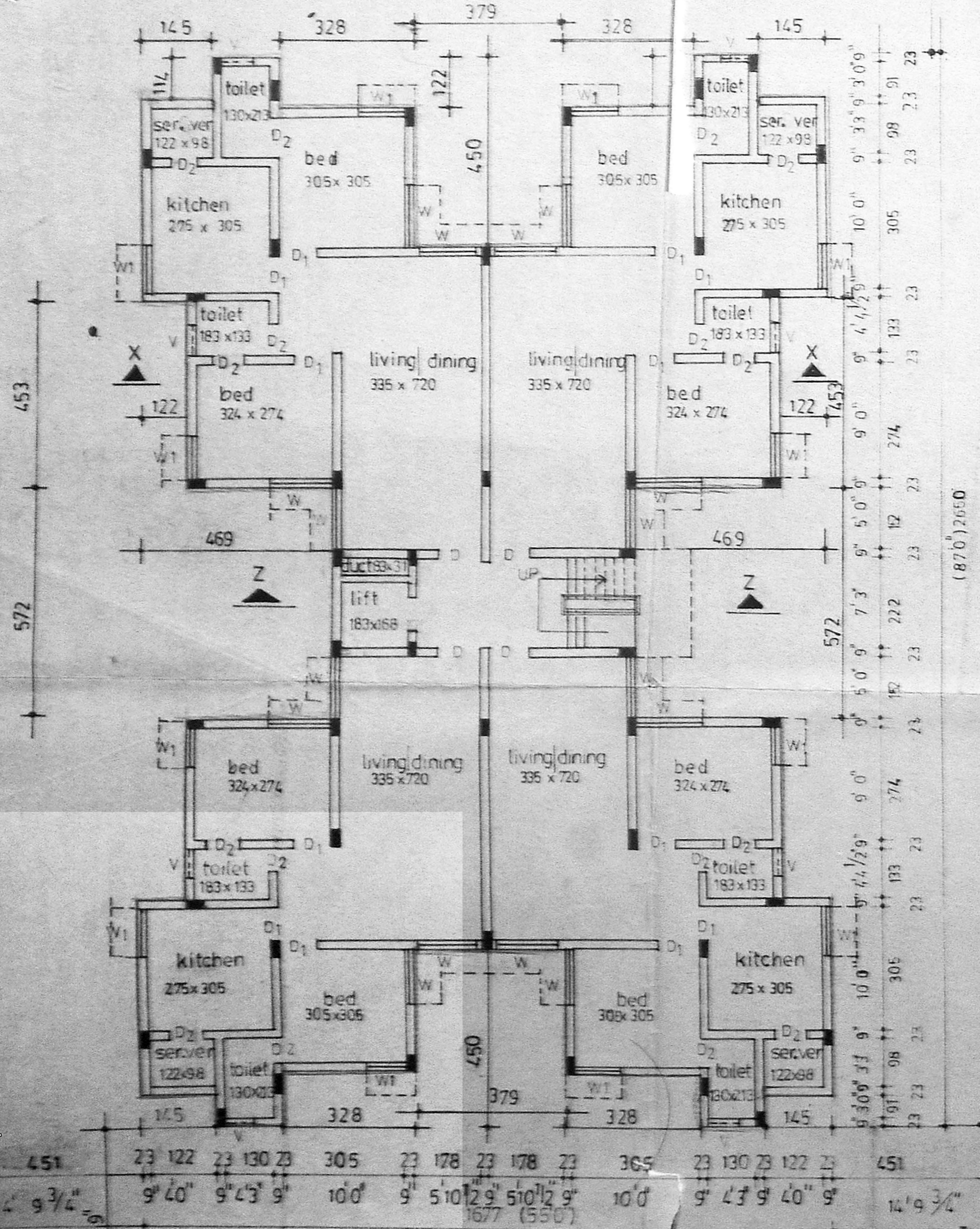

GROUND FLOOR PLAN (BLOCK A)

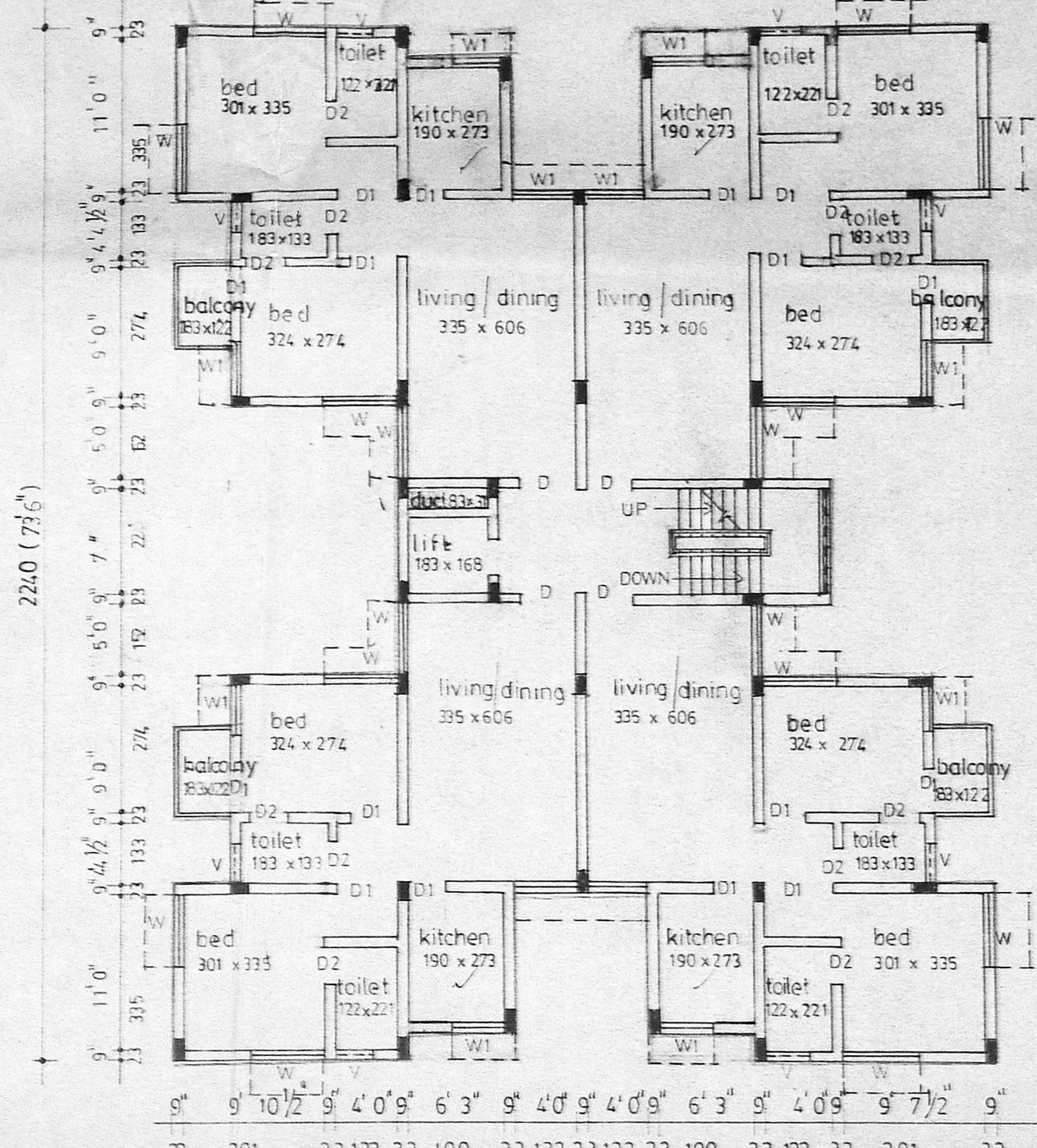

TYPICAL FLOOR PLAN (BLOCK B)

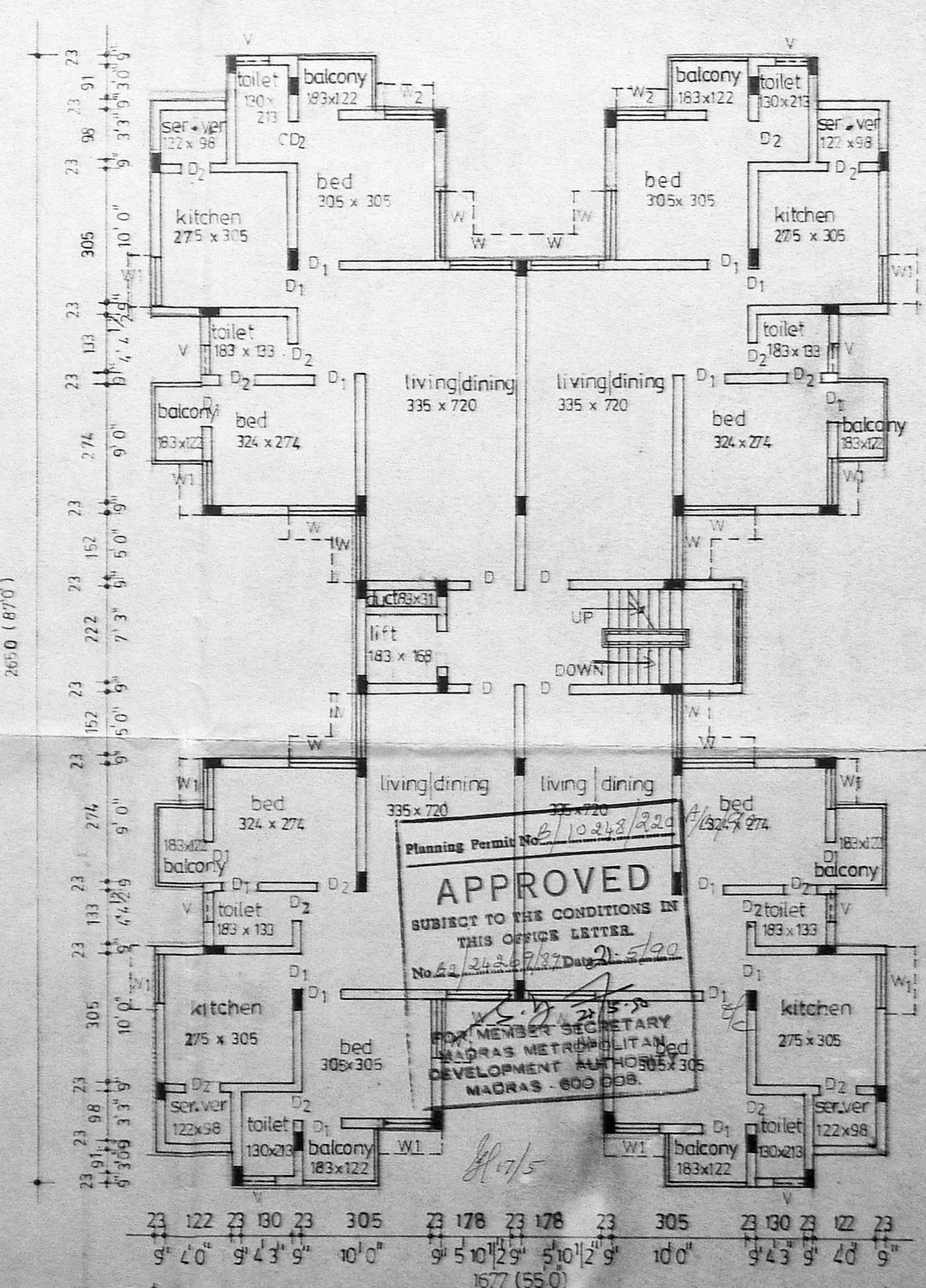

TYPICAL FLOOR PLAN (BLOCK A)

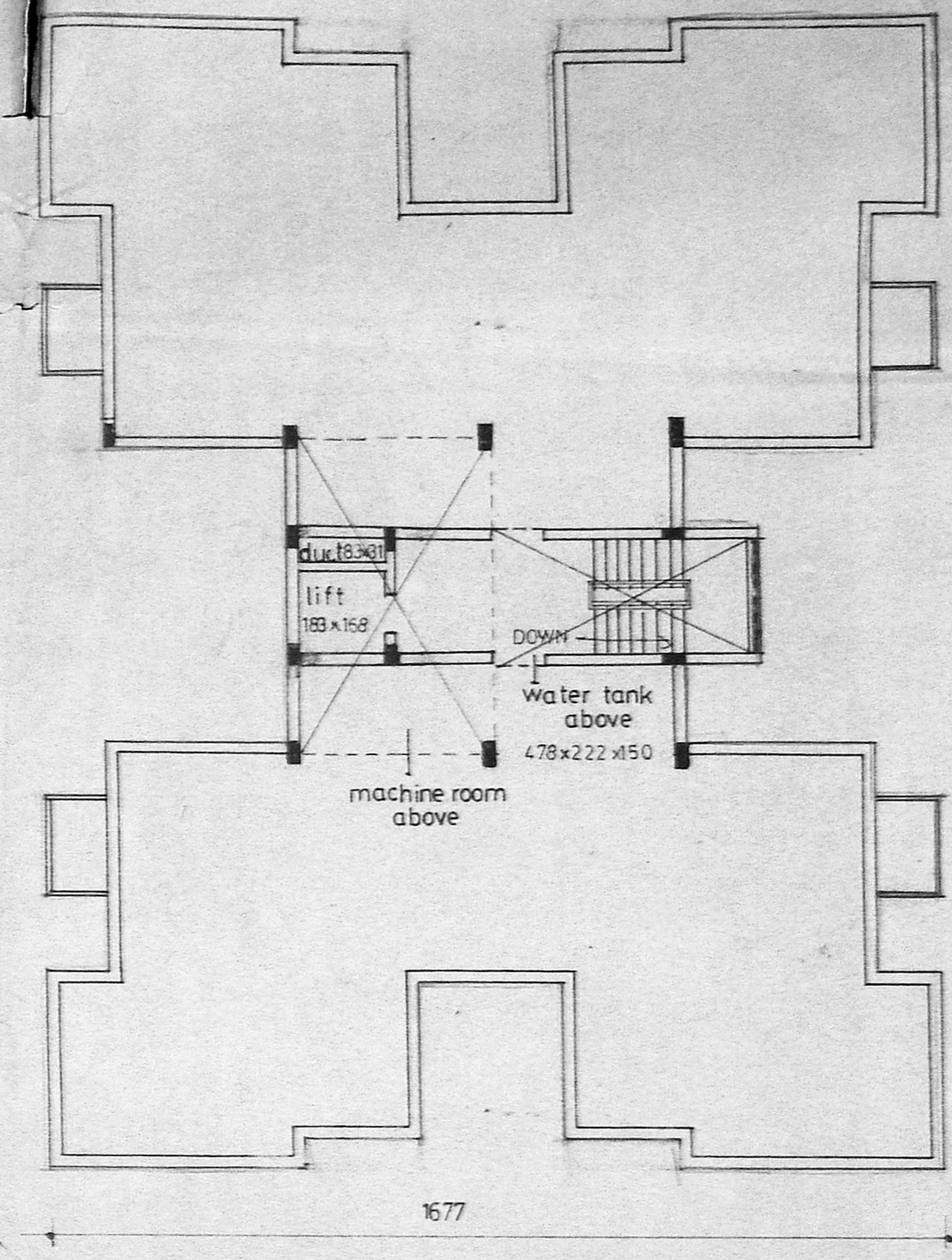

TERRACE PLAN (BLOCK B)

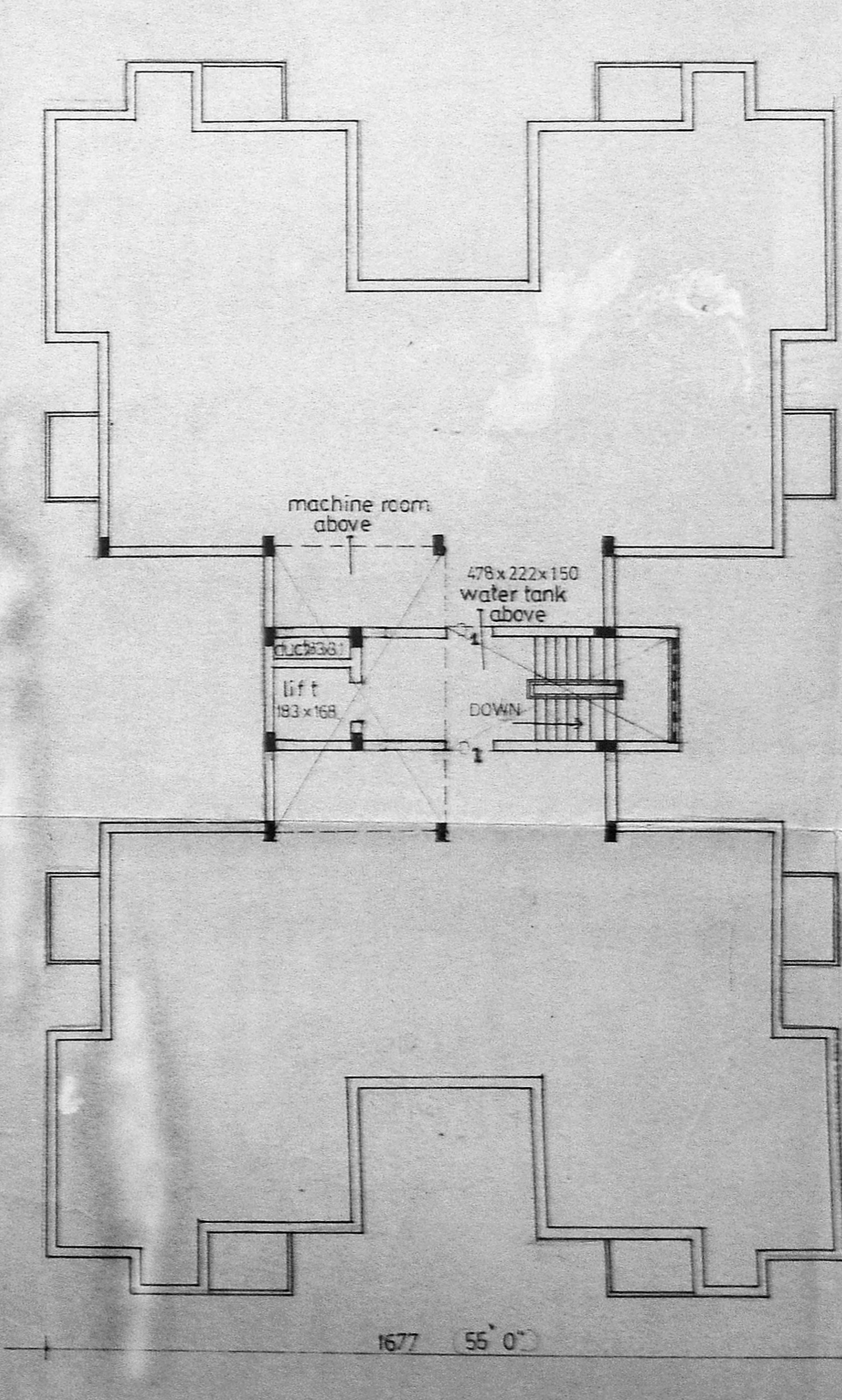

TERRACE PLAN (BLOCK A)

SCHEDULE OF JOINERY

S.NO	TYPE	PARTICULARS	METRE	SIZE IN FEET
1.	D	DOOR	10x2.13	33x70
2.	D1	DO	09x2.13	30x70
3.	D2	DO	075x2.13	26x70
4.	W	WINDOW	1.32x1.37	50x66
5.	W1	DOOR	1.14x1.37	39x66
6.				
7.	V	VENTILATOR	0.9x0.6	30x20
8.				

AREA SCHEDULE

PLOT AREA	1651.60 M ²
-----------	------------------------

BUILT UP AREA	BLOCK A	BLOCK B
IN GF	- 310.575 M ²	274.928 M ²
IN FF	- 328.435 M ²	283.858 M ²
IN SF	- 328.435 M ²	283.858 M ²
IN TF	- 328.435 M ²	283.858 M ²
TOTAL	1295.88 M ²	1126.502 M ²
TOTAL	2422.382	
FSI	1.68 < 1.50	

No of car parks provided - 14

JOB TITLE

PROPOSED RESIDENTIAL BUILDING ON PLOT NO-65 RAMAN STREET, D.NO-16 (OLD) DOOR NO-36 (NEW) T.S. NO-7013 BLOCK NO112 AND BLOCK NO20 S.NO-51/1 PART AT TNAGAR MS 17

INDEX

PROPOSED	
ROAD	
BOUNDARY	

ALL DIMENSIONS ARE IN CM
ALL SPECIFICATION AS PER NBC

POWER AGENT
S.VENGITARAMAN.

AIA CONSULTANCY ARCHITECTURA

P.S Senthil Vel
M. Arch. A.I.A., M.C.A.
MEMBER COUNCIL OF ARCHITECTS CORPORATION OF MADRAS
No. CA/87/10974

18, first street, balaji nagar, roypetlach, madras 600 014. phone 8253205

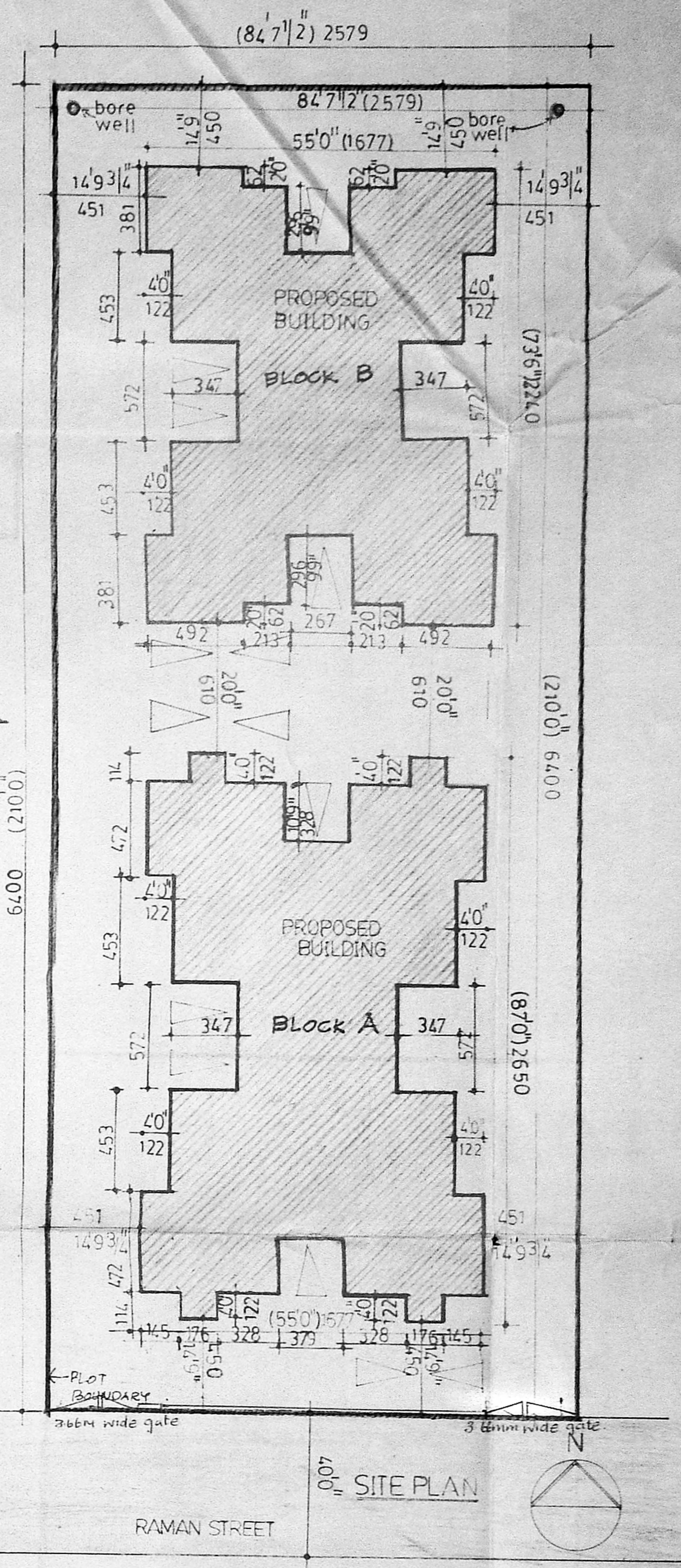
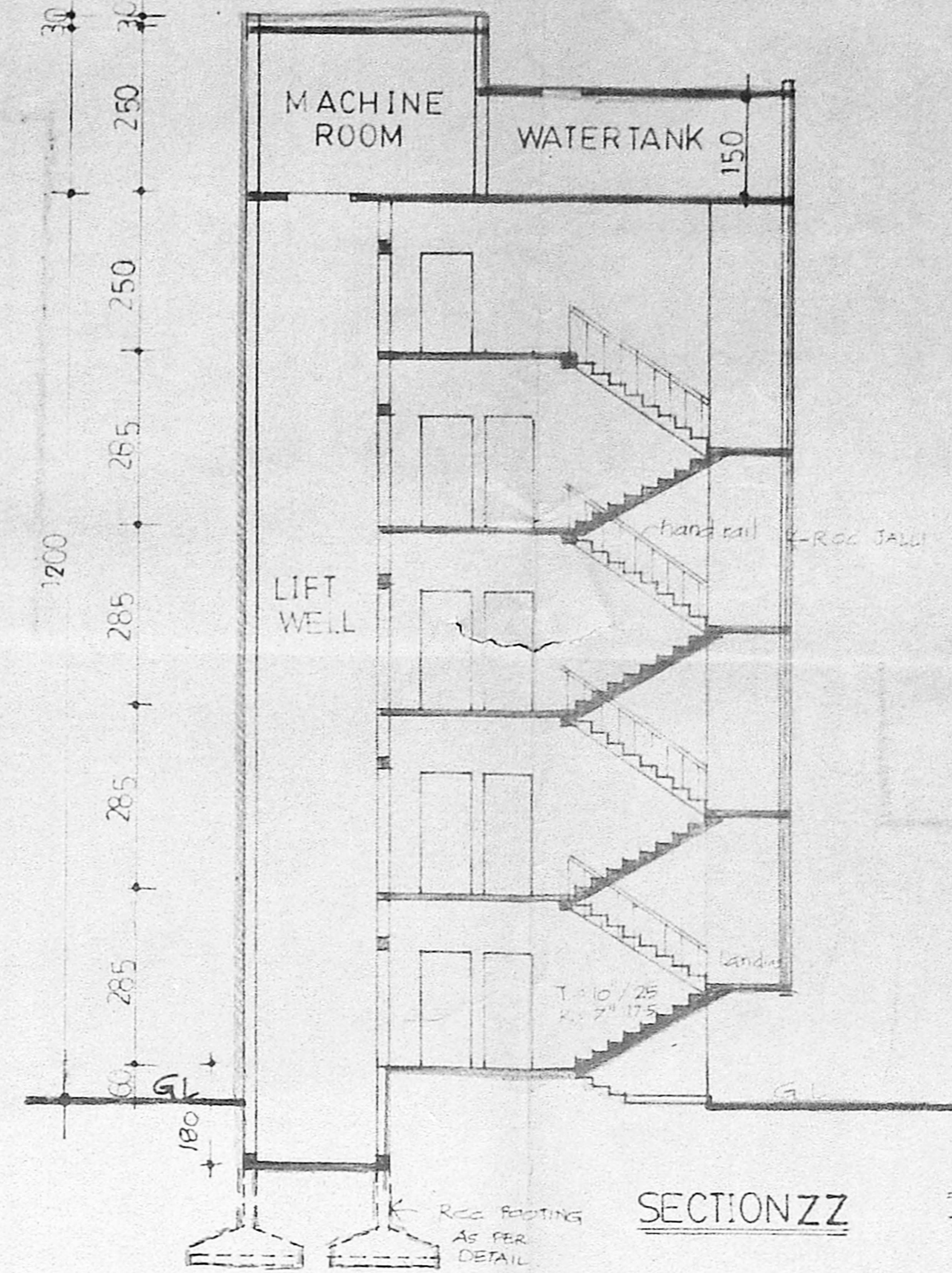
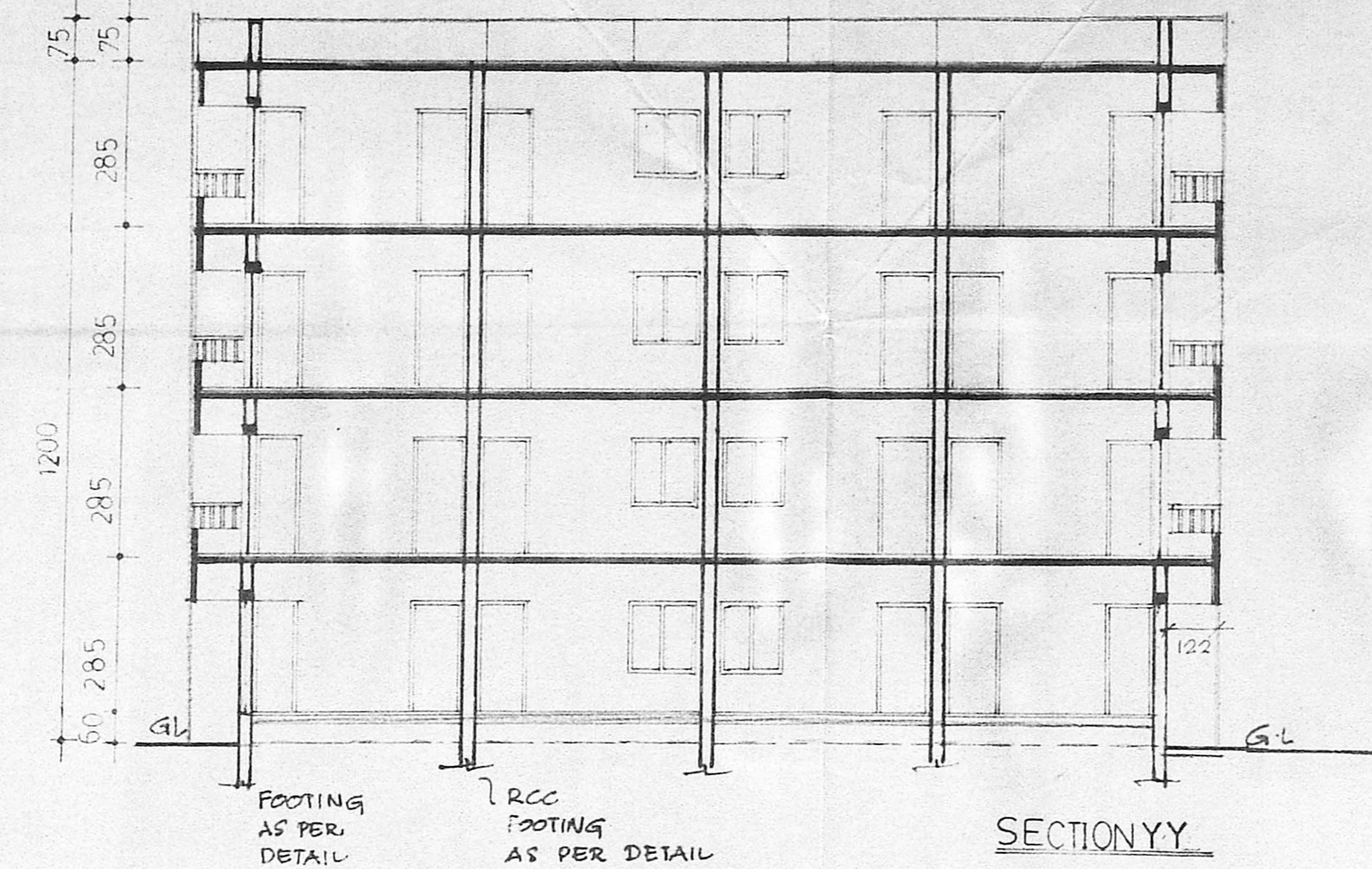
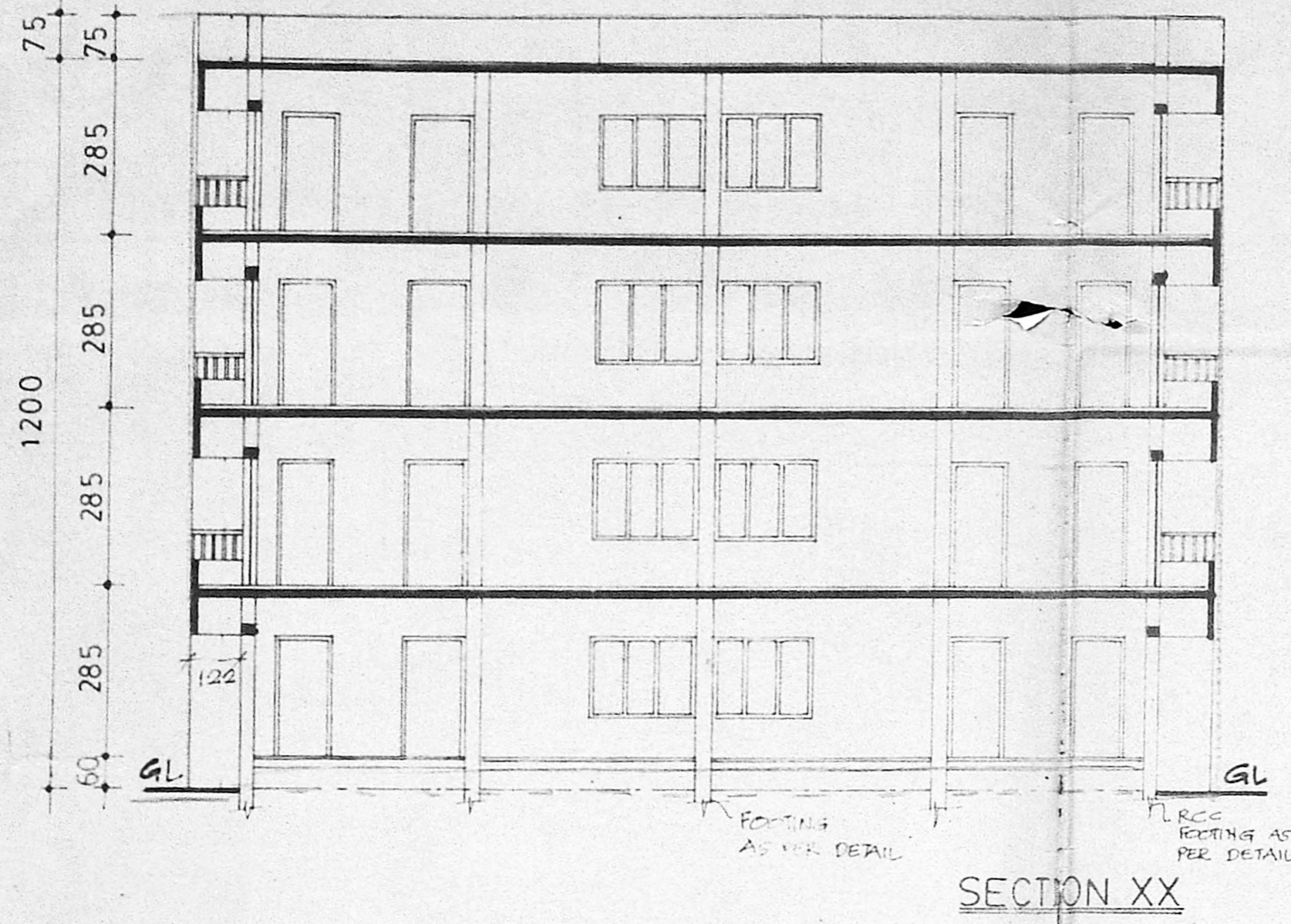

SCHEDULE OF JOINERY

SNO	TYPE	PARTICULARS	SIZE IN	
			METER	FEET
1	D	DOOR	10 x 2.13	33x70
2	DP	DP DOOR	0.9 x 2.13	30x70
3	W	WINDOW	0.75 x 2.13	26x70
4	W	DO	1.14 x 1.37	39x46
5	W	DO	1.14 x 1.37	39x46
6	V	VENTILATOR	0.9 x 0.6	30x20
7	V	VENTILATOR	0.9 x 0.6	30x20
8				

AREA SCHEDULE

PLOT AREA	BLOCK	
	A	B
1651.60 M ²		
BUILTUP AREA		
IN GF	310.575 M ²	272.928 M ²
IN FF	328.435 M ²	283.858 M ²
IN SF	328.435 M ²	283.858 M ²
IN TF	328.435 M ²	283.858 M ²
TOTAL	1295.88	1126.502
TOTAL	2422.382	
FSI	1.468 < 1.50	

No op car parks provided - 14

JOB TITLE

PROPOSED RESIDENTIAL FLATS ON PLOT NO 65, RAMAN STREET, DOOR NO 16 (OLD), DOOR NO 36 (NEW), T.S. NO 7013, BLOCK NO 112 AND BLOCK NO 20. S NO 51 PART AT T. NAGAR MS.17.

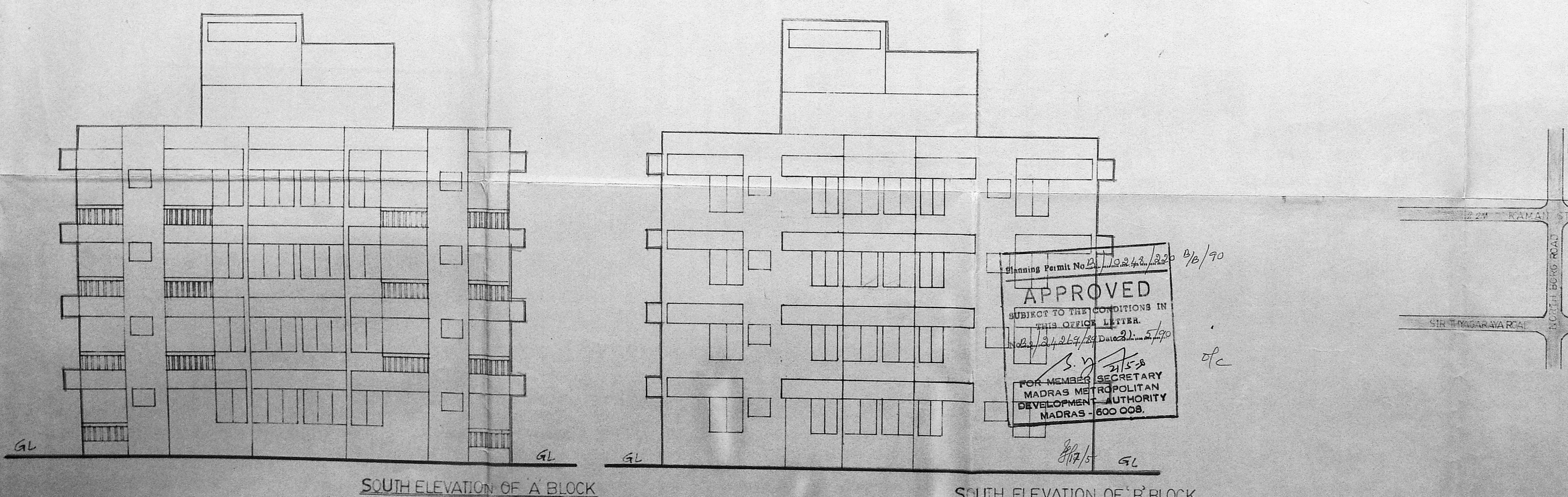
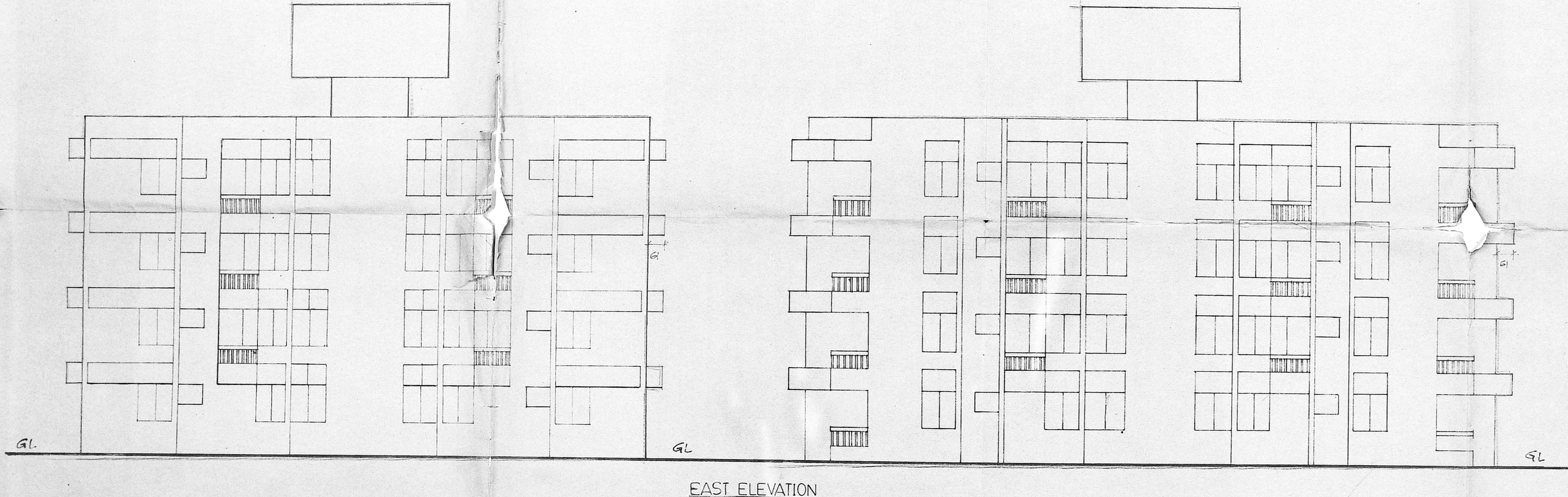

Planning Permit No. 113246/320 4/6/70
APPROVED
 SUBJECT TO THE CONDITIONS IN THIS OFFICE LETTER.
 No. 1/3426/89 Date: 21/5/70
 S. V. S.
 FOR MEMBER SECRETARY
 MADRAS METROPOLITAN
 DEVELOPMENT AUTHORITY
 MADRAS - 600 008.

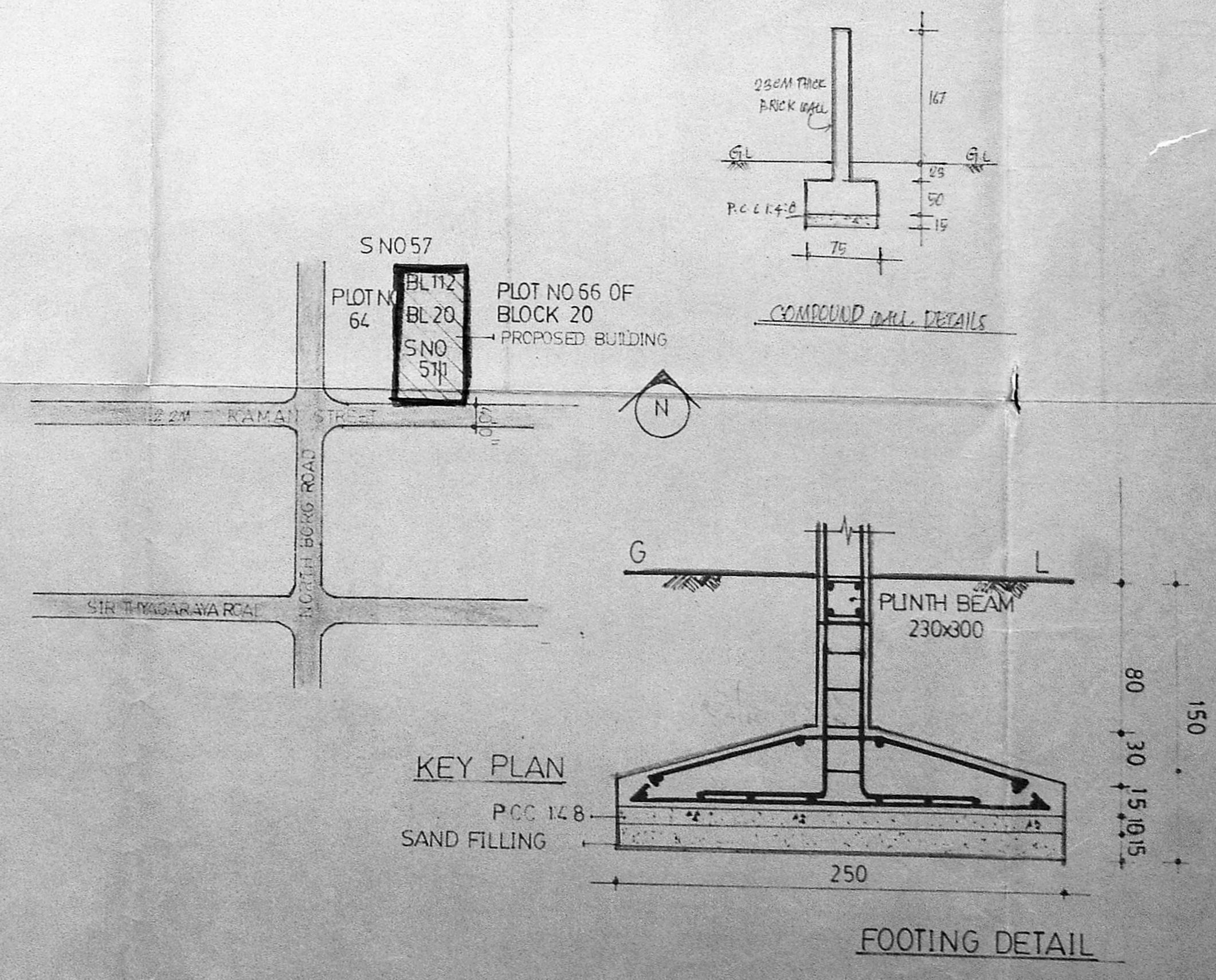

INDEX

PROPOSED ROAD [Symbol]
 BOUNDARY [Symbol]

ALL DIMENSIONS ARE IN CM
 ALL SPECIFICATIONS AS PER N.B.C.

POWER AGENT [Signature]

S. VENGITARAMAN,
 CONSULTANCY ARCHITECTURE

MEMBER COUNCIL OF ARCHITECTURE, CORPORATION OF MADRAS
 No. CA/87/10974 R. A. NO: 129

P.S. SENTHIL VEL.
 M. ARCH. AIA M.C.A.
 CORPORATION OF MADRAS
 R. A. NO: 129

18 first street, balaji nagar, royapettah, madras - 600 014 phone 8253215